

Chorley
Council

Planning
Committee Meeting

07 December 2021



Item 3c

21/00419/FUL

Land Adjacent to Harbour Barn, Harbour Lane,
Wheelton

Erection of stable block, sand paddock and new
access to Harbour Lane

Location Plan

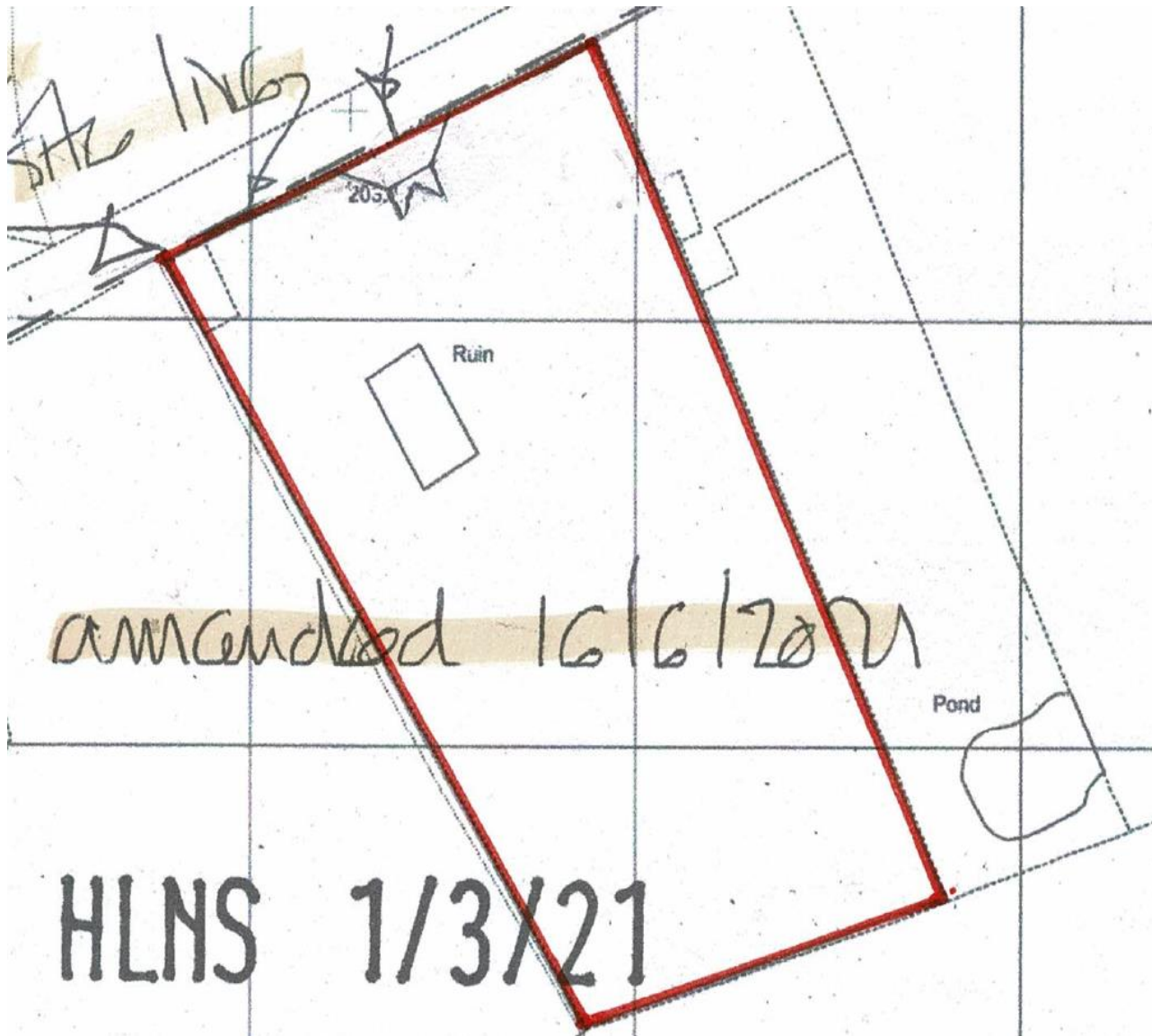

Aerial photo



Proposed Elevations – Stables

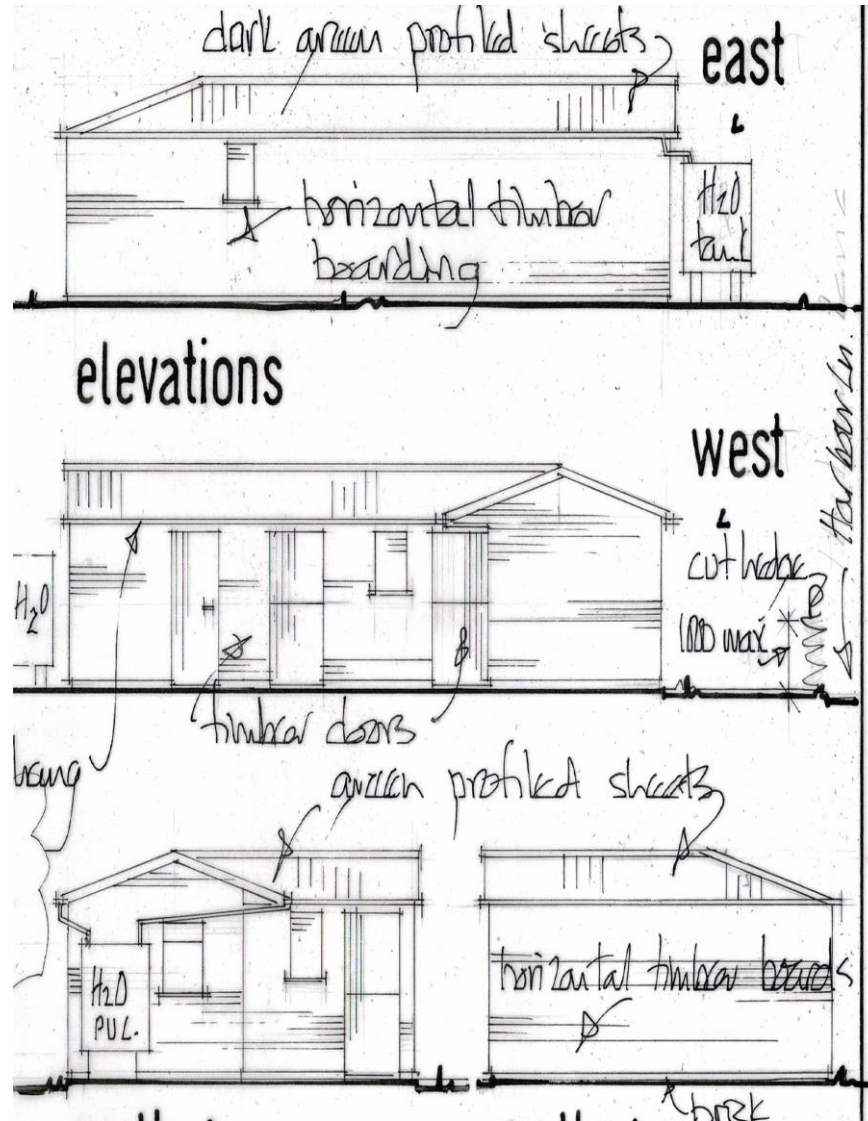

Proposed Floor Plans – Stables

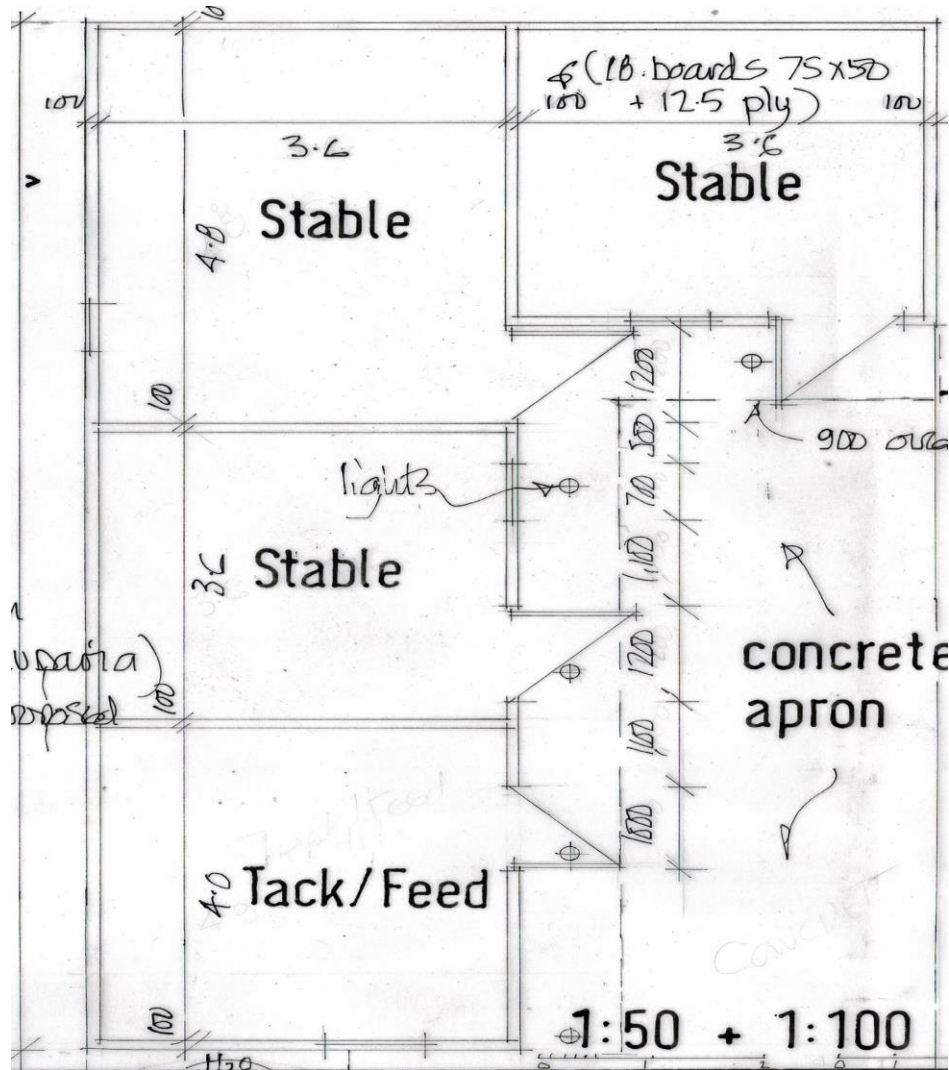

**Site photo – dilapidated building, overgrown.
Building in the background is on the adjacent
site**



Site photo – remains of building. Other building in the background on the adjacent site



Site photo – Building in background on adjacent site. Dilapidated structure to right.



Site Photo



Site Photo – taken from existing access



Site Photo

